# Smarter Furnishings Price List September 2023

State of Georgia Designated Toll Free Number 866-753-1216

Sales Support: Jennifer Moore PO can be received via email. Confirmation of the Purchase Order or quote will be emailed within 24 hours of receipt. For orders received after 2:00 PM CST on the day before a weekend or holiday orders will be confirmed on the next business day. Once the order has been entered into our system, Jennifer will send an Order Confirmation document. The customer can email Jennifer if they have any questions/concerns about the Confirmation. For over thirty years, we've proudly helped customers in many industries across the U.S. and Canada rest easier with quality furnishings and world-class service. Smarter Furnishings was built on the belief that furniture is a lot like people—what matters most is what's on the inside. That's why all of our furnishings are carefully crafted to endure even the toughest days in life. Georgia Contract Discount 45% Inside Delivery/ Install; 50% for Dock Delivery

| Image | Product Description | Product Number | List Price |
|---|---|---|---|
| | Acacia Bookcase | AC-BK2-182018 | $384.00 |
| | Acacia Bookcase with casters | AC-BK2C-182018 | $403.00 |
| | Acacia 2-Drawer Chest | AC-CH2-262018 | $465.00 |
| | Acacia Coffee Table | AC-CTR-3018 | $312.00 |
| | Acacia Dining Table | AC-DT-363630 | $436.00 |

| | | | |
|---|---|---|---|
| | Acacia Media Unit | AC-MU-421824 | $386.00 |
| | Acacia Writing Desk | AC-WD1-342230 | $372.00 |
| | Apex 3-Drawer Chest 30" | AX-CH3-302430 | $712.00 |
| | Apex 3-Drawer Chest 36" | AX-CH3-362430 | $798.00 |
| | Apex 4-Drawer Chest | AX-CH4-341836 | $793.00 |
| No Image available | Apex 5-Drawer Chest | AX-CH5-242445 | $889.00 |
| | Apex 6-Drawer Chest | AX-CH6-541836 | $1,198.00 |

| | | | |
|---|---|---|---|
| | Apex Coffee Table | AX-CT-402018 | $276.00 |
| | Apex C Tray Table | AX-CTT-181825 | $203.00 |
| | Apex Dining Table | AX-DT-303030 | $324.00 |
| | Apex Dining Table | AX-DT-363630 | $396.00 |
| | Apex Dining Table Round | AX-DTR-3630-X | $431.00 |
| | Apex End Table | AX-ET-202020 | $202.00 |
| | Apex Headboard Full | AX-HB-F-01 | $248.00 |

| | | | |
|---|---|---|---|
| | Apex Headboard Queen | AX-HB-Q | $334.00 |
| | Apex Headboard Twin | AX-HB-T | $205.00 |
| No Image available | Metal Adjustable Height Headboard | AX-HBT1-A | $217.00 |
| | Apex Headboard Twin XL | AX-HB-TXL | $198.00 |
| | Apex Media Unit | AX-MU-401824 | $431.00 |
| | Apex Nightstand 22" | AX-NS1-181822-01 | $331.00 |
| | Apex Nightstand 26" | AX-NS1-181826-01 | $374.00 |

| | | | |
|---|---|---|---|
| 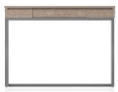 | Apex 1-Drawer Desk Fully-Welded 36" | AX-WD1F-362430 | $531.00 |
| | Apex 1-Drawer Desk Fully-Welded 40" | AX-WD1F-402030 | $531.00 |
| | Apex 1-Drawer Desk Fully-Welded 42" | AX-WD1F-422430 | $596.00 |
| | Apex Writing Desk | AX-WD-402030 | $308.00 |
| | Apex Writing Desk Fully-Welded | AX-WDF-402030 | $412.00 |
| | Apex Bed Twin XL | AX-BED-TXLH-22 | $581.00 |
| | Apex Bed Full | AX-BED-FH-22 | $620.00 |

| | | | |
|---|---|---|---|
| | Apex Bed Full XL | AX-BED-FXLH-22 | $650.00 |
| | Apex Bed Queen | AX-BED-QH-22 | $865.00 |
| | Metal Loft Kit Twin XL | AX-LKIT-TXL | $231.00 |
| | Metal 60" Loft Bed Twin XL | AX-LFT60-TXL01 | $1,067.00 |
| | Metal Adjustable Height Bed Twin XL | AX-BED1-TXL | $820.00 |
| | Apex 2-Drawer Chest 18" | COR-CH2-301818 | $453.00 |
| | Apex 2-Drawer Chest 24" | COR-CH2-302418 | $527.00 |

| | | | |
|---|---|---|---|
| No Image available | Wood Adjustable Height Headboard | BX-HBT1-A | $148.00 |
| | Wood Adjustable Height Bed Twin XL | BX-BED1-TXL | $746.00 |
| | Wood Loft Kit Twin XL | BX-LKIT-TXL | $255.00 |
| | Wood 60" Loft Bed Twin XL | BX-LFT60-TXL01 | $1,008.00 |
| | Free Standing Bed Full | FS-F-537522-H | $381.00 |
| | Free Standing Bed Full XL | FS-F-538022-H | $396.00 |
| | Free Standing Bed Queen | FS-Q-608022-H | $534.00 |

| | | | |
|---|---|---|---|
| | Free Standing Bed Twin XL | FS-T-368022-H | $386.00 |
| | Blis Desk 47" | BL-WD-4723 | $700.00 |
| | Blis Desk 53" | BL-WD-5323 | $800.00 |
| | Blis Desk Drawer | BL-Drwr | $186.00 |
| | Blis Desk Board | BL-Board | $39.00 |
| | Blis Desk Shelf | BL-Shlf | $50.00 |
| | Blis Wardrobe | BL-WR1-362373 | $2,391.00 |

| | | | |
|---|---|---|---|
| | Blis Media Unit | BL-MU-401726 | $793.00 |
| | Blis Nightstand | BL-NS1-181824 | $555.00 |
| | Blis Coffee Table | BL-CT-402618 | $470.00 |
| No Image available | Blis 2-Drawer Chest | BL-CH2-301818 | $710.00 |
| | Blis 3-Drawer Chest | BL-CH3-301830 | $908.00 |
| | Franklin 2-Shelf Bookcase | FR-BK2-241530 | $348.00 |
| | Franklin 3-Shelf Bookcase | FR-BK3-241536 | $384.00 |

| | | | |
|---|---|---|---|
| | Franklin 4-Shelf Bookcase | FR-BK4-241548 | $484.00 |
| | Franklin 5-Shelf Bookcase | FR-BK5-241560 | $581.00 |
| | Franklin Stackable 2-Drawer Chest 18" | FR-CH2S-301818 | $436.00 |
| | Franklin Stackable 2-Drawer Chest 24" | FR-CH2S-302418 | $491.00 |
| | Franklin 3-Drawer Chest | FR-CH3-302430 | $700.00 |
| | Franklin 4-Drawer Chest | FR-CH4-341836 | $841.00 |
| | Franklin 5-Drawer Chest | FR-CH5-242445 | $929.00 |

| | | | |
|---|---|---|---|
| | Franklin Hutch 24" | FR-HT1-411224 | $448.00 |
| | Franklin Hutch 36" | FR-HT2-411236 | $560.00 |
| | Mobile Pedestal with Shelf 22" | FR-MP1S1-162222 | $346.00 |
| | Mobile Pedestal with Shelf 30" | FR-MP1S1-162430 | $415.00 |
| | Mobile Pedestal with 2-Drawers 22" | FR-MP2-162222 | $400.00 |
| | Mobile Pedestal with 2-Drawers 30" | FR-MP2-162430 | $465.00 |
| | Mobile Pedestal with 3-Drawers 30" | FR-MP3-162430 | $491.00 |

| | | | |
|---|---|---|---|
| | Franklin Nightstand with Shelf | FR-NS1-181826 | $348.00 |
| | Franklin Pedestal Desk 2-Drawers 2-Shelf | FR-PD2S2-422430 | $781.00 |
| | Franklin Pedestal Desk 4-Drawer | FR-PD4-422430 | $891.00 |
| | Franklin 1-Drawer Desk 36" | FR-WD1-362430 | $515.00 |
| | Franklin 1-Drawer Desk 42" | FR-WD1-422430 | $584.00 |
| | Franklin Writing Desk 30" | FR-WD-302430 | $343.00 |
| | Franklin Writing Desk 36" | FR-WD-362430 | $396.00 |

| | | | |
|---|---|---|---|
| | Franklin Writing Desk 42" | FR-WD-422430 | $427.00 |
| | 1-Drawer Wardrobe | FR-WR1-362472 | $1,531.00 |
| | 2-Drawer Wardrobe | FR-WR2-362472 | $1,581.00 |
| | 3-Drawer Wardrobe | FR-WR3-362472 | $1,555.00 |
| | Wardrobe | FR-WR-362472 | $1,429.00 |
| | Keystone Armless Chair | UKS-ACH | $684.00 |
| | Keystone Lounge Chair | UKS-CHR | $936.00 |

| | | | |
|---|---|---|---|
| No Image available | Keystone Chair Fabric Kit | UKS-CHR-KIT | $403.00 |
| No Image available | Keystone Left-Arm-Facing Loveseat | UKS-LLUV | $1,155.00 |
| | Keystone Loveseat | UKS-LUV | $1,229.00 |
| No Image available | Keystone Loveseat Fabric Kit | UKS-LUV-KIT | $543.00 |
| No Image available | Keystone Ottoman | UKS-OTT | $615.00 |
| No Image available | Keystone Right/Left Arm Facing Replacement Back Cushion | UKS-RLAF-BACK | $267.00 |
| No Image available | Keystone Right/Left Arm Facing Replacement Seat Cushion | UKS-RLAF-SEAT | $391.00 |

| | | | |
|---|---|---|---|
| No Image available | Keystone Right-Arm-Facing Loveseat | UKS-RLUV | $1,155.00 |
| | Keystone 3 x 3 Sectional | UKS-SEC-33 | $3,081.00 |
| | Keystone 3 x 4 Sectional | UKS-SEC-34 | $3,762.00 |
| | Keystone 4 x 3 Sectional | UKS-SEC-43 | $3,762.00 |
| No Image available | Keystone 4 x 4 Sectional | UKS-SEC-44 | $4,443.00 |
| | Keystone Sofa | UKS-SOF | $1,339.00 |
| No Image available | Keystone Sofa Fabric Kit | UKS-SOF-KIT | $648.00 |

| | | | |
|---|---|---|---|
| No Image available | Keystone Wedge | UKS-WDG | $779.00 |
| No Image available | Keystone Large Back Cushion-Wedge | UKS-WDG-LBACK | $267.00 |
| No Image available | Keystone Small Back Cushion-Wedge | UKS-WDG-SBACK | $267.00 |
| No Image available | Keystone Wedge Seat Cushion | UKS-WDG-SEAT | $391.00 |
| | Lenox 4-Drawer Chest | LX-CH4-341836 | $822.00 |
| | Lenox Coffee Table | LX-CT-402018 | $239.00 |
| | Lenox Dining Table | LX-DT-363630 | $384.00 |

| | | | |
|---|---|---|---|
| | Lenox Media Unit | LX-MU-481922-01 | $748.00 |
| | Lenox Nightstand | LX-NS1-181826-01 | $346.00 |
| | Lenox 1-Drawer Desk | LX-WD1-402030 | $384.00 |
| | Park Lounge Chair | UPT-CHR | $989.00 |
| | Park Loveseat | UPT-LUV | $1,131.00 |
| | Park 82" Sofa | UPT-SOF82 | $1,367.00 |
| | Princeton Lounge Chair | UPR-CHR | $936.00 |

| | | | |
|---|---|---|---|
| | Princeton Loveseat | UPR-LUV | $1,229.00 |
| | Princeton Sofa | UPR-SOF | $1,315.00 |
| | Saxman 3-Drawer Chest | SX-CH3-302030 | $710.00 |
| | Saxman 4-Drawer Chest | SX-CH4-341836 | $970.00 |
| | Saxman 5-Drawer Chest | SX-CH6-542030 | $1,405.00 |
| | Saxman Coffee Table Round | SX-CTR-3018-01 | $391.00 |
| | Saxman Dining Table 36' | SX-DT-363630 | $441.00 |

| | | | |
|---|---|---|---|
| | Saxman Dining Table 42' | SX-DT-423530 | $467.00 |
| | Saxman Round End Table | SX-ETR-2020-01 | $239.00 |
| | Saxman Media Unit | SX-MU-481830 | $784.00 |
| | Saxman Nightstand | SX-NS1-181826 | $367.00 |
| | Saxman 2-Drawer Nightstand | SX-NS2-181826 | $429.00 |
| | Saxman 1-Drawer Desk | SX-WD1-402030 | $527.00 |
| | Saxman Writing Desk | SX-WD-402030 | $310.00 |

| | | | |
|---|---|---|---|
| | Saxman Writing Desk with Hutch | SX-WDH3-402035 | $408.00 |
| | Metal Barstool | BS-010 | $246.00 |
| | Bent Plywood Barstool | BS-012 | $329.00 |
| | Metal Counterstool | CS-010 | $231.00 |
| | Bent Plywood Counterstool | CS-012 | $246.00 |
| No Image available | Wood Chair | DC-001 | $298.00 |
| | Metal Chair | DC-010 | $255.00 |

| | | | |
|---|---|---|---|
| | Bent Plywood Chair | DC-012 | $236.00 |
| | Bunsen Chair | DC-013 | $508.00 |
| No Image available | Metal Two Position Chair | MTPC | $234.00 |
| | Lyle Chair with Arms 22W x 21D x 39H | AHC-50371PXL-TSK | $453.00 |
| | Lyle Chair NO Arms | AHC-50371PXL-TSKNA | $510.00 |
| 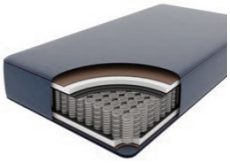 | Moisture and Germ Resistant Twin XL Mattress | MTS-NJ-TXL | $426.00 |